

# Patient report

Bio-Rad                      DATE: 03/16/2019  
D-10                         TIME: 01:25 PM  
S/N: #DJ4I016123        Software version: 4.20-2  
Sample ID:                 10469271  
Injection date             03/16/2019 01:19 PM  
Injection #: 23             Method: HbA1c  
Rack #: ---                 Rack position: 1

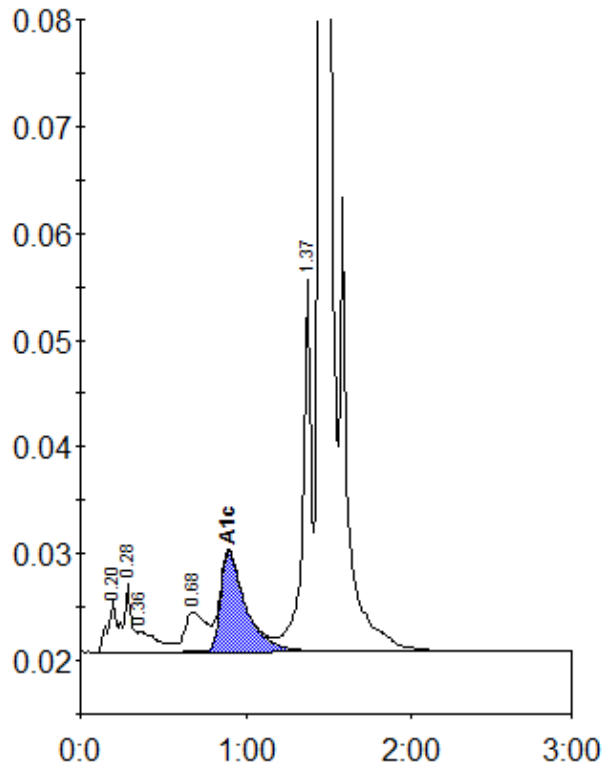

Peak table - ID: 10469271

Peak	R.time	Height	Area	Area %
A1a	0.20	4737	17268	0.8
A1b	0.28	6332	22042	1.1
Unknown	0.36	1949	16202	0.8
LA1c/CHb-1	0.68	3754	34475	1.7
A1c	0.90	9423	98565	6.6
P3	1.37	35076	125641	6.0
A0	1.45	554528	1764526	84.9
Total Area:		2078718		

Concentration:	%
A1c	6.6